ORGANISATIONSPLAN 2024

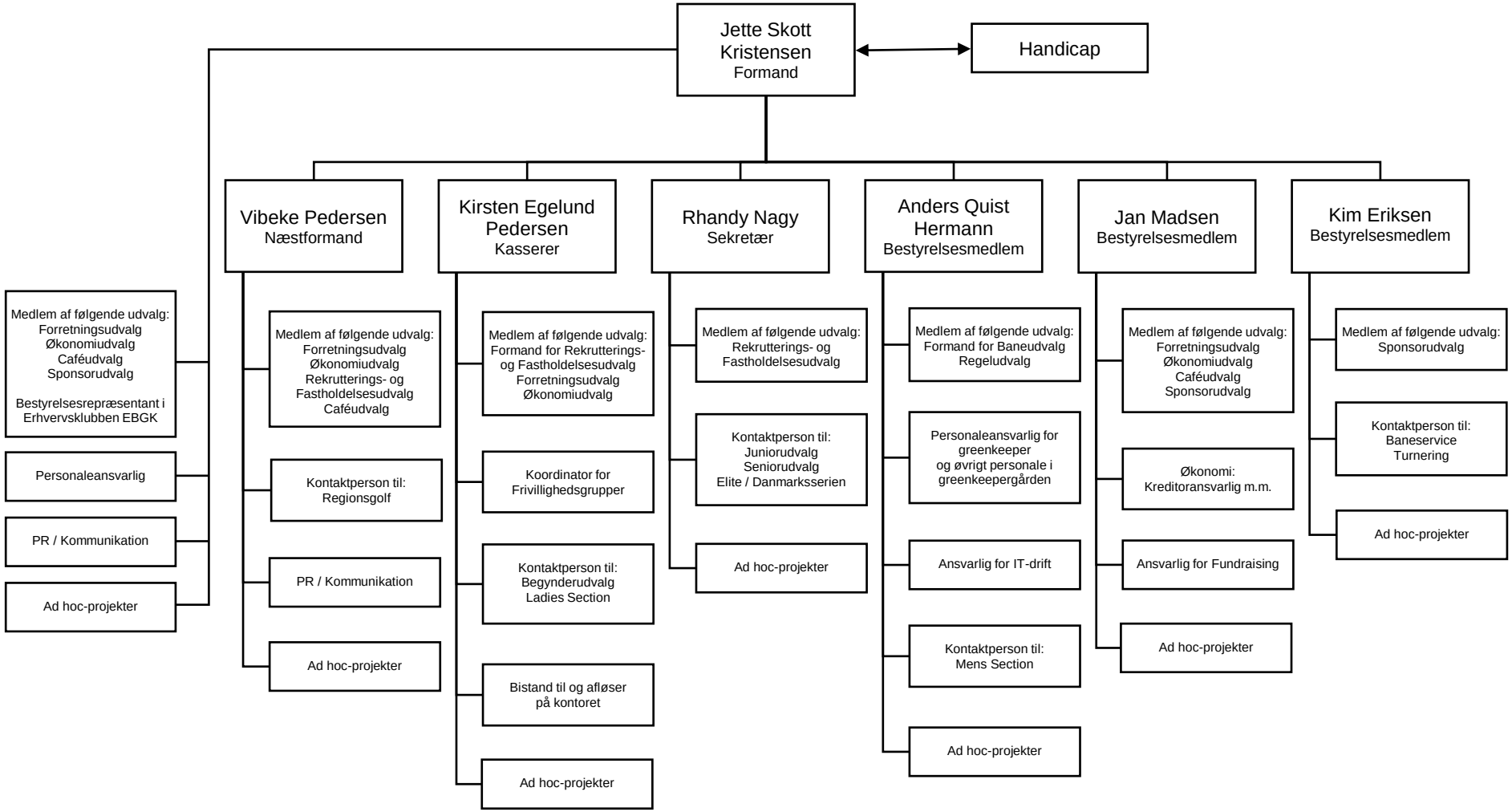

JSK/ej 240324